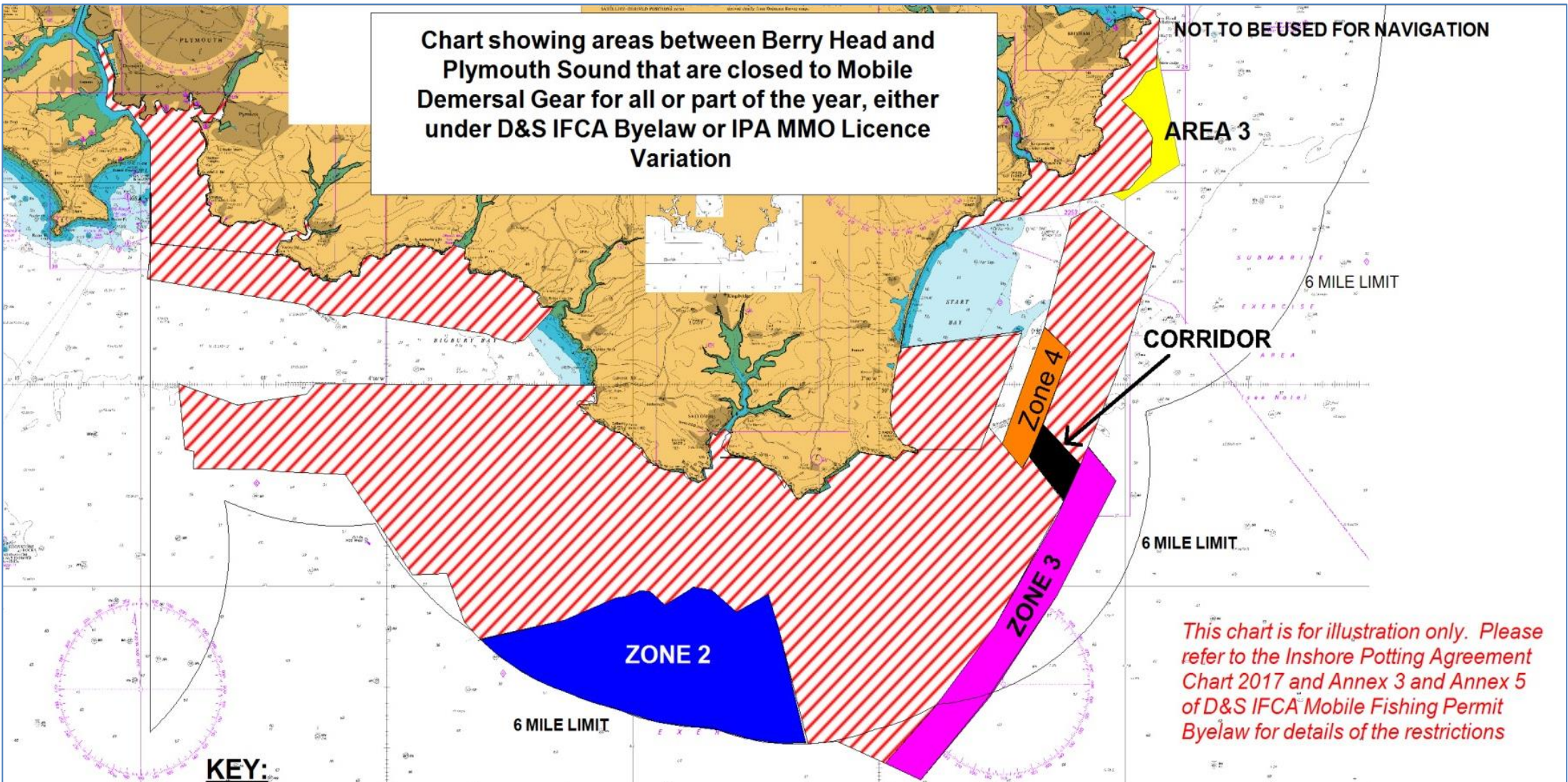

**Chart showing areas between Berry Head and Plymouth Sound that are closed to Mobile Demersal Gear for all or part of the year, either under D&S IFCA Byelaw or IPA MMO Licence Variation**

NOT TO BE USED FOR NAVIGATION



**AREA 3**

6 MILE LIMIT

**CORRIDOR**

6 MILE LIMIT

**ZONE 2**

**ZONE 3**

**Zone 4**

*This chart is for illustration only. Please refer to the Inshore Potting Agreement Chart 2017 and Annex 3 and Annex 5 of D&S IFCA Mobile Fishing Permit Byelaw for details of the restrictions*

**KEY:**



Closed All Year to Demersal Gear



Zone 2 - Demersal towed gear permitted between 1st Jan to 31st May inclusive



Zone 3 - Demersal towed gear permitted between 1st Jan to 31st March inclusive



Corridor - Demersal towed gear permitted between 1st March to 31st March inclusive



Zone 4 - Demersal towed gear permitted between 1st Feb to 31st August inclusive



Area 3 - Pots all year. However demersal trawls are permitted in Area 3 provided such vessels have no more than 100 KW and vessels using scallop dredges are permitted provided such vessels have no more than 100 KW, use no more than two tow bars, that any tow bar does not exceed 2.6 metres in total length and there are no more than 3 dredges attached to each tow bar